

# INSIDE AG | SEPTEMBER 2025

---

## In this Issue

- News from the College of Ag
- Accomplishments and Highlights
- Faculty of the Month
- Notes and Announcements
- Publications and Grants



Welcome back, Bobcats! We set a new record for attendance in Bobcat Stadium at last week's Gold Rush game at 22,117. It's great to be back!

---

# News from the College of Ag

---



[Steer-A-Year seeks donations for 2025-26 academic year](#)

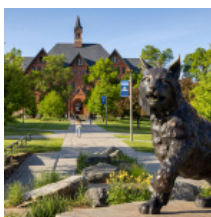

[NSF ART program at MSU maximizes research impact](#)



[MSU records \\$288 million in research expenditures for 2024-25](#)



[Nominations open for Outstanding Ag Leader award](#)

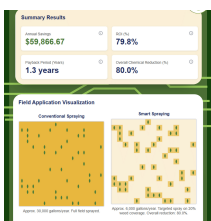

[Take the Guesswork Out of Precision Spray Tech with this ROI Calculator \(coverage from GROW IWM\)](#)



[From Classrooms to Communities: Impact Stories from Accredited Environmental Health Programs \(coverage by JEH\)](#)

---

# Accomplishments and Highlights

---

Wishing a very warm welcome to our **new faculty** beginning in the College of Agriculture this semester!

- Sungmin Cheu (Ag Econ & Econ)
- Darrell Donahue (WSARE Regional Coordinator)
- Georgia Harrison (Animal & Range Sciences)
- Silvia Kinosian (Plant Sciences & Plant Pathology)
- Raissa Debacker Moura (Plant Sciences & Plant Pathology)
- Eeusha Nafi (Southern Ag Research Center)
- Matheus Nogueira (Southern Ag Research Center)
- Atinderpal Singh (Northern Ag Research Center)
- Andrew Swanson (Ag Econ & Econ)
- Carol Vasco (Animal & Range Sciences)
- Wilmer Cuervo Vivas (Animal & Range Sciences)

Congratulations to **Jessica Kansman (PSPP)**, who received the Entomological Society of America's Early Career Professional Teaching and Mentoring Award! This award is given to a student or early-career professional who excels in entomological education and mentoring, recognizing dedication to fostering the next generation of entomologists.





---

## Faculty of the Month

---

Our September faculty member of the month is **Dr. Jane Ann Boles!**

Dr. Boles is an associate professor in the Department of Animal and Range Sciences and also the manager of the MSU Meat Lab.

She was nominated by students for excellence in teaching in Meat Science and Meat Processing, and for being an excellent advisor for students in the ARS department. Congratulations, Dr. Boles!



# Announcements

IRB # 2024-1417-FCR

**MONTANA STATE UNIVERSITY**

## RESEARCH VOLUNTEERS NEEDED!

We are recruiting participants for a study investigating the health impacts of Haskap berries

**You may qualify if you are:**

**1** BETWEEN 35-65 YRS OLD

**2** NOT TAKING CHOLESTEROL, INFLAMMATION OR LIPID LOWERING MEDICATION

**3** ARE NOT PREGNANT OR LACTATING

**4** HAVE A BMI BETWEEN 18-40 KG/M<sup>2</sup>

### What to Expect:

- Four visits to the MSU Nutrition Research Laboratory
- 8 - week dietary intervention



### **BENEFITS**

Information about your body composition, fasting glucose and blood lipids



### **COMPENSATION**

You can be compensated up to **\$200** for participation

Scan here to see if you are eligible!



[nutritionresearchlab.wordpress.com](https://nutritionresearchlab.wordpress.com)



[msunutritionlab@gmail.com](mailto:msunutritionlab@gmail.com)





# FALL WELLCHECK

Sign up today



The MUS *Choices* benefits plan offers comprehensive Wellness Health Screenings to all covered MUS Medical Plan enrollees (18 years +). You are eligible to receive two Wellness Health Screenings per Plan Year (July 1 - June 30) at NO COST to you. **Please bring your medical insurance card for proof of eligibility!**

## How to sign up

Please follow the instructions below to ensure you register correctly. Go to: [my.itstartswithme.com](https://my.itstartswithme.com)

Returning users - Enter username and password and then select Login.

First time users - Select Create My Account. Use the company code: **MUS2025**

Each eligible Plan member must create their own separate account to sign up for a WellCheck.

Need assistance or have no computer access? Contact It Starts with Me Health at 1-866-932-6467 9am - 4pm MST.

## Flu Shots

Flu shots are available at Wellcheck at no additional cost.

## Select the tests you want

You may sign up for the optional Vitamin D and Lipoprotein(a) tests at no additional cost. Please note, the Lipoprotein(a) test is a once in a lifetime test, so if you have previously received this test, you are not eligible.

You are eligible to select from additional tests online (see pricing/descriptions when registering). The cost of additional tests is significantly reduced and therefore cannot be submitted to the MUS Medical Plan claims administrator.

| Location           | Date            | Time           |
|--------------------|-----------------|----------------|
| Billings           | Oct 22 - 23     | 6:30 - 10:30am |
| Bozeman            | Oct 7 - 10      | 6:30 - 10:30am |
| Butte (Main)       | Oct 22 - 23     | 6:30 - 10:30am |
| Butte (Highlands)  | Oct 24          | 6:30 - 10:30am |
| Corvallis/Hamilton | Sept 30         | 6:30 - 10:30am |
| Dillon             | Sept 30 - Oct 1 | 6:30 - 10:30am |
| Glendive           | Sept 16         | 6:30 - 10:30am |
| Great Falls        | Oct 16 - 17     | 6:30 - 10:30am |
| Havre              | Sept 9 - 10     | 6:30 - 10:30am |
| Helena             | Oct 14 - 15     | 6:30 - 10:30am |
| Kalispell          | Sept 23 - 24    | 6:30 - 10:30am |
| Miles City         | Sept 17         | 6:30 - 10:30am |
| Missoula           | Oct 28 - 31     | 6:30 - 10:30am |
| Moccasin           | Sept 8          | 7:30 - 9:30am  |
| Sidney             | Sept 15         | 6:30 - 10:30am |
| Yellow Bay         | Sept 25         | 8:00 - 10:30am |

**Note:** WellCheck locations are listed when you register. Dates are subject to change. Please verify when registering, or at [www.wellness.mus.edu/WellCheck](https://www.wellness.mus.edu/WellCheck).

**Free Chemistry Screen** (10-12 hr fast- water and medication ok), includes CBC ( Complete Blood Count)

**Vitamin D** (optional): Evaluates nutrition deficiency and anemia

**Lipoprotein(a)** (optional, once per lifetime): Genetically linked, independent risk factor for heart disease

---

# Publications and Grants

---

## Recent Publications

- Reavey, C. E., Domingues, F. A., Ercit, K., Pinto, R. L., Naish, N., Yadav, M., & Matzen, K. J. "Field Performance of a Self-Limiting, Genetically Engineered Fall Armyworm for Biological Pest Management," *Frontiers in Agronomy*.
- Aoki-Chance, M., Sewell, E. A., & Perry, D. K. "A historical examination of Native American student success in higher education." Presented at the Western Region Agricultural Education Conference.
- Arnold, S. & Queen, D. "From the ground up: Starting a Statewide Agritourism Association." Presented at the Western Region Agricultural Education Conference.
- Droszcz, F., Sewell, E. A., & Perry, D. K. "Elementary pre-service teachers' perceptions of agriculture." Presented at the Western Region Agricultural Education Conference. **Top Ten Research Poster.**
- Eshleman, K., Droszcz, F., Donnelly, C., Sewell, E. A., & Perry, D. K. "Learning by doing: Increasing self-efficacy of women teaching welding."
- Park, S., Anderson, R. A., & Perry, D. K. "Determining the impact of a small gas engine workshop on the importance to teach."
- Park, S., Anderson, R. A., & Perry, D. K. "Examining the impact of a small gas engine workshop on SBAE educators' perceived knowledge to teach small gas engines." Presented at the Western Region Agricultural Education Conference. **Top Ten Research Poster.**
- Park, S., Anderson, R. A., & Perry, D. K. "Investigating the effects of a small gas engine workshop on SBAE educators' perceived ability to teach small gas engines."

---

# Publications and Grants

---

## Recent Publications

- Rotlisberger, E., Arnold, S., & Walach, M. "Using Visual Ethnography to Frame Student Perceptions of Agricultural Leadership, Communication, and Education during a Study-Away Experience." Presented at the Western Region Agricultural Education Conference, San Marcos, TX.  
**Top Ten Research Poster.**
- Sewell, E. A., Eck, C. J., Robinson, J. S., Ramsey, J. W., & Stansberry, S. "Is SBAE professional development worth the squeeze: A qualitative inquiry." American Association for Agricultural Education.

## Recent Grants

- Dr. Diane Bimczok (MCB) received NIH funding from the New Mexico INBRE.
- Dr. Chengci Chen, Dr. William Franck, Dr. Simon Fordyce, Peggy Lamb and Dr. Kent McVay (Research Centers) received a research agreement from the US Dry Pea and Lentil Council.
- Dr. Frankie Crutcher (EARC) was awarded a Montana Department of Agriculture grant.
- Dr. Fabian Menalled and Dr. Timothy Seipel (LRES) were awarded a grant from Western SARE.
- Dr. Michael Franklin and Dr. Martin Lawrence (MCB) were awarded an NIH R01.
- Tyler Nygaard (MCB) received NIH funding through Montana INBRE.
- Dr. Jerod Skyberg (MCB) was awarded NIH funding as part of a collaboration with the University of Missouri.
- Dr. Stephanie Ewing (LRES) was part of a team awarded an NSF Track 1 Major Research Instrumentation (MRI) grant.



In accordance with Federal civil rights law and U.S. Department of Agriculture (USDA) civil rights regulations and policies, the USDA, its Agencies, offices, and employees, and institutions participating in or administering USDA programs are prohibited from discriminating based on race, color, national origin, religion, sex, gender identity (including gender expression), sexual orientation, disability, age, marital status, family/parental status, income derived from a public assistance program, political beliefs, or reprisal or retaliation for prior civil rights activity, in any program or activity conducted or funded by USDA (not all bases apply to all programs). Remedies and complaint filing deadlines vary by program or incident.